

DEVELOPMENT APPLICATION
249/2020
Amended/Additional Information
Randwick City Council
20 January 2021
Records Received

TIM BLACKALL
QUINN O'HANLON ARCHITECTS - NOMINATED ARCHITECT
NSW ARCHITECTS REGISTRATION NO. 5705
FIGURED DIMENSIONS TO BE USED ONLY. DO NOT SCALE.
ANY DISCREPANCIES MUST BE REFERRED TO THE ARCHITECT PRIOR TO THE COMMENCEMENT OF WORK ON SITE.
DIMENSIONS TO BE VERIFIED ON SITE BEFORE ANY SHOP DRAWINGS ARE COMMENCED OR OTHER WORK PUT IN HAND.
IMMEDIATELY REFER ANY SIGNIFICANT DISCREPANCIES TO THE ARCHITECT.

Sydney Catholic Schools
INSPIRING SPIRITS AND MINDS

NOT FOR CONSTRUCTION

SITE ELEVATION LEGEND
NOTE: IF AN (e) IS LOCATED AT THE FRONT OF AN ABBREVIATION IT INDICATES THE ELEMENT IS EXISTING. OTHERWISE IT SHOULD BE ASSUMED AS NEW (n).

HATCH LEGEND

- PROPOSED BUILDING
- EXISTING TREES
- PROPOSED TREES

REFER TO BUILDING
ELEVATION DRAWINGS
FOR BUILDING FINISHES

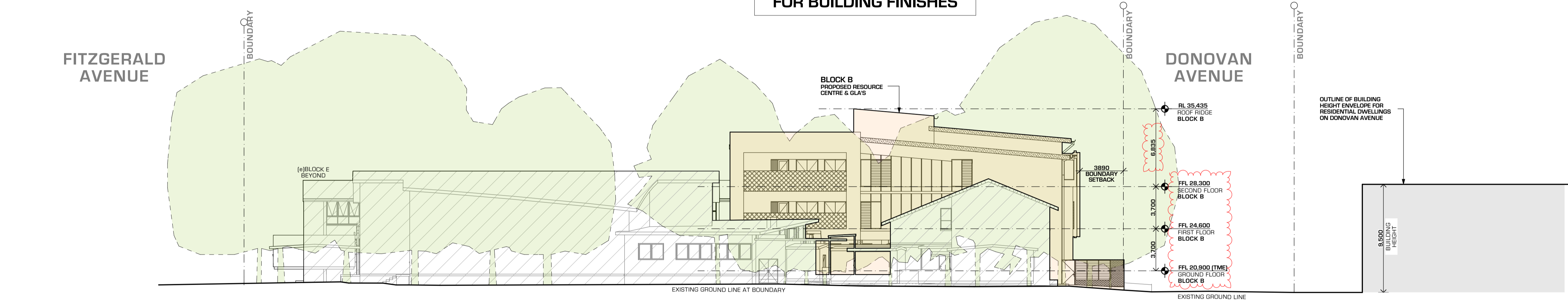

E/02 PROPOSED SITE ELEVATION - NORTH
[DONOVAN AVE VIEW]

E/04 PROPOSED SITE ELEVATION - EAST
TO WALSH AVE

QOH ARCHITECTS
QUINN O'HANLON ARCHITECTS PTY LTD

SYDNEY
1/153 Victoria Road, GLADESVILLE NSW 2111
(02) 9420 3155 T
(02) 8240 3855 F

NEWCASTLE
20 Church Street, WICKHAM NSW 2293
PO Box 293
NEWCASTLE NSW 2293
(02) 4929 1185 T
www.qoh.net.au W

PROJECT
CHAMPAGNAT CATHOLIC COLLEGE BLOCK B

ADDRESS
35 Donovan Avenue MAROUBRA NSW

CLIENT
SYDNEY CATHOLIC SCHOOLS

23/12/20	DA SUBMISSION - REVISED LEVELS	03
27/04/20	DEVELOPMENT APPLICATION	02
DATE	REVISION	ISSUE

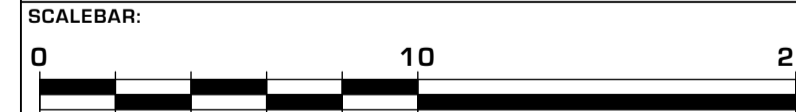

SCALE:	1:400 @ A3
DRAWN BY:	JB, AB, AF, NZ, ST
CHECKED BY:	TB
DATE:	23/12/20

ALL DRAWINGS © QUINN O'HANLON ARCHITECTS PTY LTD
DRAWING TITLE
**1500 SITE ELEVATIONS
SITE ELEVATIONS &
SIGNAGE DETAILS**

JOB NUMBER	DRAWING NUMBER	ISSUE
1912N	DA1500	03
DEVELOPMENT APPLICATION		

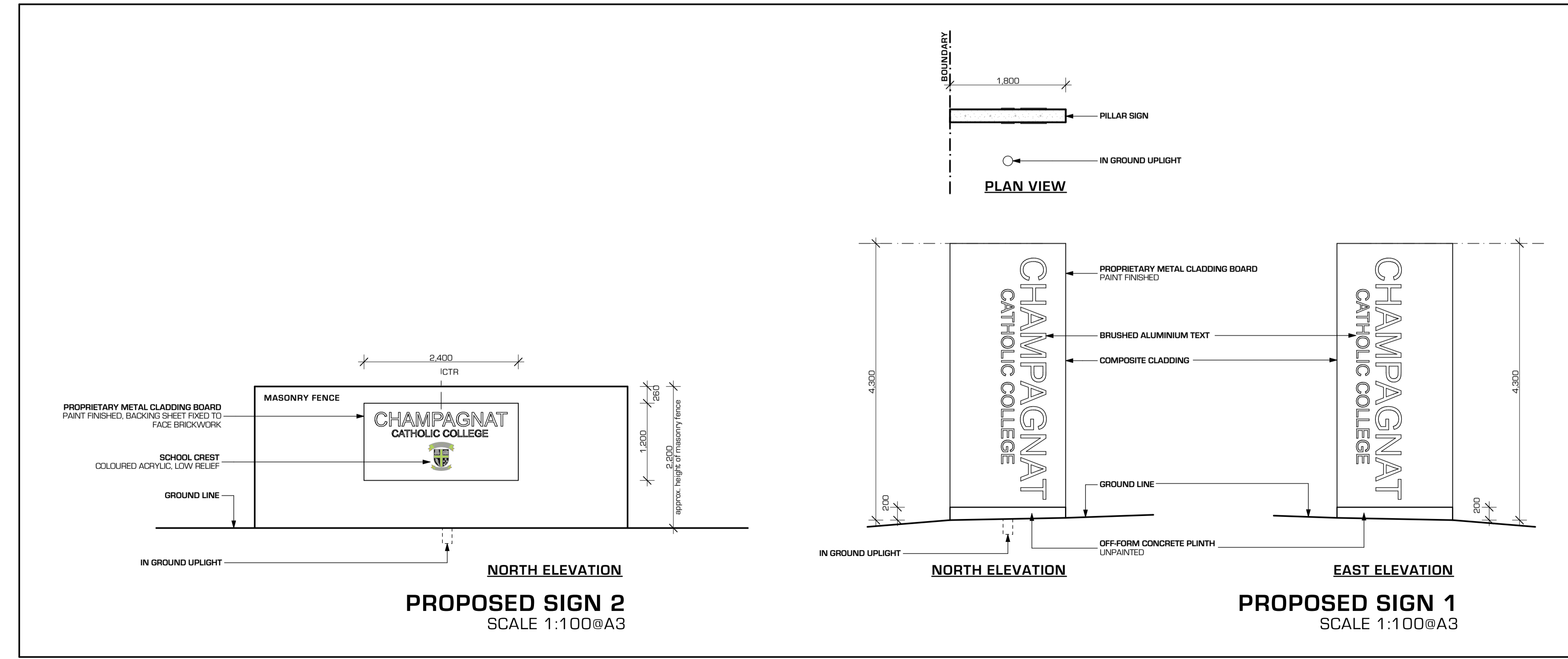

PROPOSED SIGN 2
SCALE 1:100@A3

PROPOSED SIGN 1
SCALE 1:100@A3